

Christu Jayanthi Public School

(Affiliated to the Central Board of Secondary Education, New Delhi. Code No. 930714)

Cr. No. RCJPS/P010/2021-22

11 June 2021

Dear Parent,

UPDATION OF PERSONAL DETAILS IN ENTAB CAMPUSCARE

Dear Parent,

You are requested to submit the **LATEST PERSONAL DETAILS** and **CONTACT DETAILS** of your ward through our website <https://christujayanthi.ac.in/> latest by **WEDNESDAY, 30 JUNE 2021.**

PROCEDURE

STEP 1

Go to <https://christujayanthi.ac.in/> and click on Parent Portal

STEP 2

Login in with User ID and password.

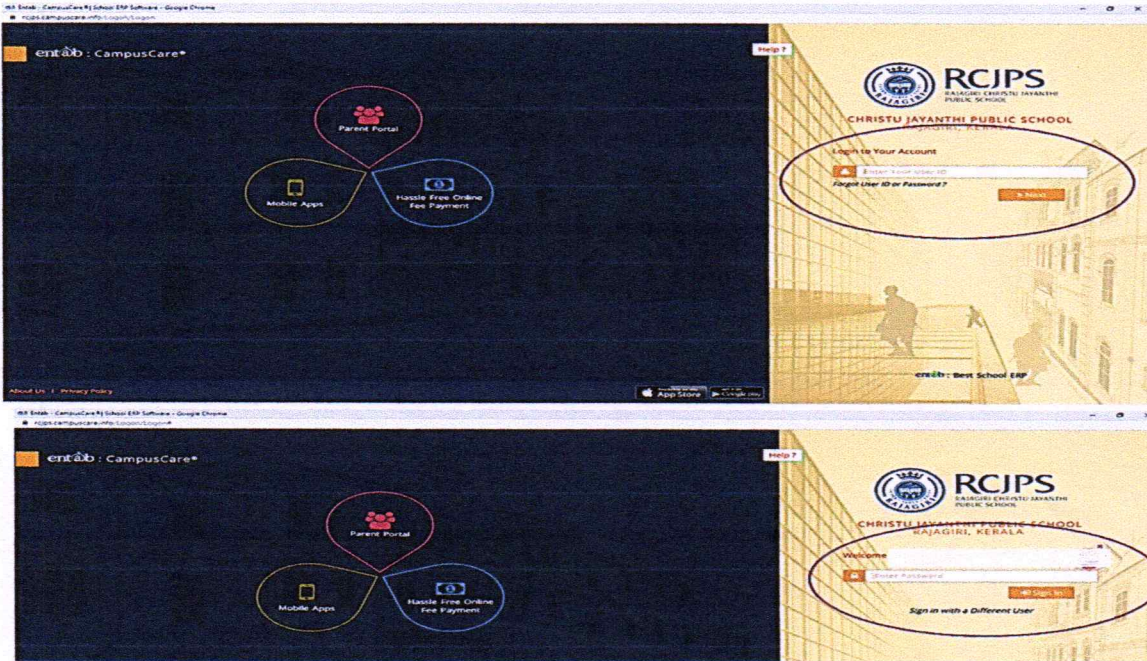

STEP 3

Click on My Profile.

December 2020						
SUN	MON	TUE	WED	THU	FRI	SAT
		1	2	3	4	5
6	7	8	9	10	11	12
13	14	15	16	17	18	19
20	21	22	23	24	25	26
27	28	29	30	31		

Yearly Attendance Chart Data:

Month	Present	Absent	Leave	Half Day	Holiday
Apr	0	0	0	0	0
May	0	0	0	0	0
Jun	22	0	0	0	0
Jul	15	0	0	0	0
Aug	12	0	0	0	0
Sep	18	0	0	0	0
Oct	17	0	0	0	0
Nov	16	0	0	0	0
Dec	0	0	0	0	0
Jan	0	0	0	0	0
Feb	0	0	0	0	0
Mar	0	0	0	0	0

STEP 4

And then click on the sub menu 'My Profile'

December 2020						
SUN	MON	TUE	WED	THU	FRI	SAT
		1	2	3	4	5
6	7	8	9	10	11	12
13	14	15	16	17	18	19
20	21	22	23	24	25	26
27	28	29	30	31		

Yearly Attendance Legend:

- Present: 107
- Absent: 1
- Leave: 0
- Half Day: 0
- Holiday: 12

Your profile page will be visible as below

Student Information:

Adm. No.	Roll No.
Class	DOB
DOJ	Date of Adm
House	
Board Registration No	Board Roll No
Blood Group	Nationality
Emergency Phone No	Social Category
Caste	Religion
Aadhar Card	Mother Tongue

Local Guardian:

Mobile No.
Email ID
Relation
Address

The second screenshot shows a detailed view of the 'Local Guardian' profile with the following fields:

Qualification	B.Com
Organization	
Occupation	
Designation	
Annual Income	
Mobile No.	
Telephone	
Email ID	
Pincode	
Address	
City	
State	
Aadhar Card	
Nationality	

Additional fields on the right side of the second screenshot include:

- City
- State
- Country
- Pincode
- Present Address**
- Address
- City
- State
- Country
- Pincode

STEP 5

Edit and fill all the details mentioned below with utmost care without any spelling errors.

- Blood Group
- Nationality
- Emergency Phone No
- Social Category, Caste, Religion
- Aadhaar Card No
- Mother Tongue
- Place of Birth, Certificate No (Birth Certificate details)
- Previous School Name, TC No, Reason for (if applicable)
- Hobbies of Student
- Complete details-Father: Qualification, Organization Name, Occupation, Designation, Mobile number, Email-Id, Annual Income, Telephone, Organization Address with Pincode, City, State, Aadhaar Card, Nationality.
- Complete details-Mother: Qualification, Organization Name, Occupation, Designation, Mobile number, Email-Id, Annual Income, Telephone, Organization Address with Pincode, City, State, Aadhaar Card, Nationality.

- Permanent Address: Address with Pincode, City, State, Country.
- Present Address: Address with Pincode, City, State, and Country. (Both Permanent and Present Address are mandatory.)
- Local Guardian (if applicable): Mobile number, Email-ID, Relation, Address with Pincode.

Please upload a latest passport size photograph (photograph should be a .jpg/.jpeg image with maximum size of 20kb) of the father, mother and guardian(if applicable).

For technical support and clarification, you may contact the school office 9745711139 (Monday–Friday) during office hours (10:00 am to 03:00pm).

Mrs. Saji Varghese
Principal